

**Newsletter
Wing '17
(Winter-Spring)**



Store Hours

Tue - Wed	10 - 6pm
Thursday	10 - 8pm
Fri - Sat	10 - 6pm
Sunday	12 - 5pm
Monday	Closed



Dear Beading Friends,

Although this newsletter covers our Wing season which starts in January with Happy New Year, I am just getting started with Thanksgiving and holiday preparations. It seems like each year everything is earlier! If you haven't been by since our renovations, they are complete and we still have that "new carpet" smell. It is so nice to have everything so fresh and clean and there is much "new" to go along with it. As I am writing this, I again find myself grateful for all of the wonderful people I have met through my "job". I appreciate your choice of continuing to support "your local bead store". If it were not for you, we would not be here. Thank you.

This season we welcome Kathy King and Liisa Turunen as "first-timers" to our guest teacher roster. They will be teaching in April. We have many returning guest teachers this season and we're looking forward to their visits as well. Please check out our [Classes Page](#) to see a full calendar of classes as well as individual class descriptions. We have several trunk shows scheduled this season which can be viewed on our website's [Events Page](#). If you have not signed up for our emails, you may be missing out not only on email specials but also up-to-date info on all the happenings at "the Castle".

"Beading at the Castle" has become a monthly destination for many of you. On the second Tuesday of each month from 11 a.m.-3 p.m., come and bring your beading (wire work) project, perhaps a friend, lunch (if you want) and meet fellow beaders. Our classroom is yours and help is available on a "if we can help you, we will" basis.

I want to wish all the Wing babies a very Happy Birthday. Remember to come in and receive your gift from us. During the month of your birthday you will receive 20% off one shopping trip to Creative Castle AND we will punch your key card for the amount of your purchase.

2017 begins our 28th year in business. Thank you for your support over the years. Please let us know if there is any beading need you have; we would like the opportunity to help. It is our goal to provide you not only with wonderful merchandise, but also a fabulous environment in which to discover it as well as an extraordinary shopping experience.

Happy beading,

♥ Carole



Quote

"The greatest power that a person possesses is the power to choose." - J. Martin Kohe

Events

Come visit and see our wonderful Trunk Shows and events!

- Wild Things Beads Trunk Show, Jan 21-22
- Italian Bead Trunk Show, Feb 10-12 (preview Th Feb 9th 6-9)
- Betty Stephan Kits Trunk Show, Feb 16-19
- Vintage Bead Trunk Show, Feb 25-26
- Cynthia Rutledge Trunk Show, Mar 11
- Robin Nadon Lampwork Trunk Show, Mar 18
- Tracy Stanley Trunk Show, Mar 24-26
- Kathy King Trunk Show, Apr 7-9
- Liisa Turunen Trunk Show, Apr 28-30

(All trunk shows during regular store hours.)

Our Wing Teachers:

Huib Petersen

Sherri Sanchez

Betty Stephan

Cynthia Rutledge

Anja Schlotman

Marcia DeCoster Kathy King

Carole Tripp

Marlene McCall

Linda Kavalsky

Corinne Loomer

Jo Ellen Lee

Liisa Turunen

Tracy Stanley

Inside this issue:
January
February
March
April
Techniques...Classes
and MORE!



January



Huib Petersen



Corinne Loomer

Beaded Ball Bangle



Sat 1/7 (10-5)
\$95.00 + supplies

Prerequisites: RAW
Skill Level: Intermediate/Advanced
Technique: CRAW, PRAW

I will cover the basics of cubic and prism right angle weave in this class after which we will try our hands on creating this bangle bracelet.

Creature Feature Cont.



Sun 1/8 (10-5)
\$TBD + supplies

Prerequisites: Creature Feature Class 8/2012
Skill Level: Advanced
Technique: Peyote, Off-Loom Stitches

This workshop is a continuation of the 2 day class in August 2016 for those students who participated. Bring your creatures and continue to work and discuss your "creature's journey".

Bead Embroidery

Tue 1/3, 2/7, 3/7 and 4/4 (11-3)

Independent Study

\$150.00 for the series OR \$50 per class + supplies



Prerequisites: Peyote
Skill Level: Technique: Peyote, Bead Embroidery

Be in control of your vision in this independent study. Learn focus, work independently, plan your creation, organize your ideas and make them a reality. Every month discuss various topics about Bead Embroidery.



Anja Schlotman

Take 2 classes for \$185.00
Take all 3 classes for \$275.00

Eva's Journey



Fri 1/13 (10-5)
\$95.00 + supplies

Prerequisites: Peyote, Herringbone, Ladder
Skill Level: Advanced Beginner/Intermediate
Technique: Peyote, Herringbone, Creative Bead Stitches

Create a bracelet consisting of one main component and two 'Eifel tower' like components. The necklace will need one main component and can be completed with two or three 'Eifel Tower' like components surrounding the main component.

Moving Forward



Sat 1/14 (10-5)
\$95.00 + supplies

Prerequisites: Some Bead Weaving
Skill Level: All Skill Levels
Technique: Creative Bead Stitches

This design can be applied as a Necklace, Earrings, Pendant and/or Brooch. The necklace consists of one main component and an intricately woven chain, highlighted by Swarovski Crystal embellished swags.

Seeking Beauty

Sun 1/15 (10-5)
\$95.00 + supplies



Prerequisites: Odd & Even Count
Peyote, Herringbone
Skill Level: Intermediate
Technique: Odd & Even Count
Peyote, Herringbone, creative bead weaving stitches

The necklace consists out of several main components attached to each other using an intricate bridge-like smaller component. The main component can also be used as an individual pendant

Wild Things Trunk Show
Jan 21-22 (during regular store hours)



Carole Tripp

Peyote Keys

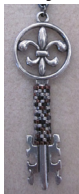

Wed 1/4 (10-1) OR (6-9)
\$25.00 + supplies

Prerequisites: None
Skill Level: All Skill Levels
Technique: Peyote

Learn flat peyote stitch or practice your newly acquired skills while embellishing keys! Metal or crystal these peyote covers dress up any key. Add a neck chain and you have a fabulous necklace.



Jo Ellen Lee

Traditional Knotting with A Contemporary Twist



Thu 1/26 (6-9)
\$30.00 + supplies

Prerequisites: None
Skill Level: All Skill Levels
Technique: Knotting

Learn to knot a strand of pearls like a pro, make a double strand, or extended length necklace. Give it spunk, sparkle, and texture! Add crystals, gemstones or glass beads, to make a truly fantastic piece!



Sherri Sanchez

Rock of Love



Sun 1/29 (10-5)
\$75.00 + \$20 materials fee

Prerequisites: None
Skill Level: All Skill Levels
Technique: Mosaics

Create a unique mosaic heart rock. Instruction in design, application, materials and glass cutting. Glass provided. Bring your own vintage centerpiece or choose from the instructor's inventory available for purchase.

Technique Classes

Beading Basics with Marlene McCall

Beading Basics I

Thu 1/19 (6-9) OR
Thu 2/2 (6-9) OR
Thu 2/23 (6-9) OR
Sun 3/5 (1-4) OR
Thu 3/16 (6-9) OR
Thu 4/20 (6-9)

\$30.00
supplies
included
Prerequisites: None
Skill Level: Beginner

Learn the fundamentals of basic bead stringing AND basic wire-wrap techniques. Supplies, findings and tools are discussed. Learn the basics of stringing using various materials and to work with wire to combine it with chain and beads.

Beading Basics II

Call for availability
\$30.00 + supplies

Prerequisites: Beading Basics I
Skill Level: Advanced Beginner

Know the basics but want to make professional looking pieces? Need some information on French wire, cones, crimp covers, wrapping briolettes, bead tips, wiring leather cord and making decorative spirals? Learn these, plus a discussion on finishing your problem pieces.

Registration:

Private Lessons

\$25.00 per hour

2 hour minimum

Take private lessons on any of the basic classes, get help with a class project.

Schedule one of our experienced bead artisans to assist you for a successful project outcome.

• Register by phone or in person.

• Pre-registration and payment in full at time of registration is required for all classes and workshops.

• Classes will cancel if not full and a refund given.

• 3 weeks notice of cancellation prior to the first class taught by a guest instructor is required. Credit will be given toward a future class if the space can be filled. No credit given after that time. Instructions will be provided for the student if class can not be attended.

• 72 hours notice of cancellation prior to other classes is required to receive credit toward a future class.

• Cancellations after 72 hour notice will receive credit for 1/2 class fee toward a future class.

• No show = no credit.

Seed Bead Series with Carole Tripp

Peyote Keys



Wed 1/4 (10-1) OR (6-9)
\$25.00 + supplies

Prerequisites: None
Skill Level: All Skill Levels
Technique: Peyote

See description above under Carole Tripp.

Square Stitch Ring



Wed 2/22 (10-1) OR (6-9)
\$25.00 + supplies

Prerequisites: None
Skill Level: All skill levels
Technique: Square Stitch

Learn square stitch while crafting this beautiful ring. Also, learn about patterns and bracelets.

RAW Embellished Bracelet



Wed 3/1 (10-1) OR (6-9)
\$25.00 + supplies

Prerequisites: None
Skill Level: All skill levels
Technique: RAW

Learn right angle weave while crafting this bracelet. The abbreviation for right angle weave is RAW.

Herringbone Bracelet



Thu 3/29 (10-1) OR (6-9)
\$25.00 + supplies

Prerequisites: None
Skill Level: All skill levels
Technique: Tubular Herringbone

Learn tubular herringbone also known as N'debele while making this fashionable bracelet.

Loom Beading



Sun 4/2 (12:30-4:30)
\$35.00 + supplies

Prerequisites: None
Skill Level: Beginner
Technique: Loom

Learn tubular herringbone also known as N'debele while making this bracelet.

Marcia DeCoster Take two 1 day classes for \$185.00

Wind Beneath my Wings Sat 2/4 (10-5)
 \$95.00 + supplies
Prerequisites: CRAW
Skill Level: Advanced
Technique: CRAW, Hubble Stitch



A Swarovski fancy stone is surrounded with a shaped cubic right angle weave bezel, edged in 3mm crystals with crystal finials at the bottom. The stone is set between bands of hubble stitch which end in a fan shape on either side of the stone. A beautiful magnetic bar clasp is attached with rows of delicate size 15 hubble stitch.

Princess Anna Sun 2/5 (10-5)
 \$95.00 + supplies
Prerequisites: CRAW
Skill Level: Advanced
Technique: CRAW



This sweet pendant uses cubic RAW to frame the teardrop shaped fancy stone. A bit of fanciful herringbone is embellished with button spikes and dragon scales (as an alternative, you can use Swarovski loch rosen or O beads) and an increased CRAW top holds a crystal.

Corrine Loomer

Bead Embroidery Independent Study Tue 1/3, 2/7, 3/7 and 4/4 (11-3)
 \$150.00 for the series OR \$50 per class + supplies
Prerequisites: Peyote
Skill Level: All skill levels
Technique: Peyote, Bead Embroidery



Unlike a highly structured class this independent study course allows you to be in control of your vision. Learn to stay focused, work independently, plan your creation, organize your ideas and make them a reality. Every month we'll discuss various topics about Bead Embroidery.

Italian Bead Trunk Show

Feb 10-12
 (during regular store hours)

Preview Gathering
 Feb 9 (6-9p)

Betty Stephan Kits & Patterns Trunk Show

Feb 16-19
 (during regular store hours)

Betty Stephan

Take 2 classes for \$185.00 • Take 3 classes for \$275.00 • Take all 4 classes for \$360.00

English Garden Necklace Thu 2/16 (10-5)
 \$95.00 + supplies
 (Kit Available for \$65.00)
Prerequisites: Tubular Peyote
Skill Level: All Skill Levels
Technique: Bead Embroidery, Bead Weaving, Netting



Students will learn a beautiful netted neck chain with Super Duos incorporated for added interest, how to attach and embellish a metal filigree in bead embroidery, several bead embroidery stitches including a pretty edging embellishment with added tiny crystals and how to make a beaded toggle clasp.

Night Music Cuff Fri 2/17 (10-5)
 \$95.00 + supplies (kit available for \$68.00)



Prerequisites: Tubular Peyote
Skill Level: Intermediate
Technique: Bead Embroidery

Several different bead embroidery stitches will be taught, as well as bead weaving a strip and attaching it to the cuff for a 3 dimensional effect. The students will learn how to securely attach cup chain and how to use ribbon and braiding both as a stitching guide and as an embellishment.

Guinevere Necklace Sat 2/18 (10-5)
 \$95.00 + supplies
 (Kit Available for \$100.00)
Prerequisites: Tubular Peyote
Skill Level: Intermediate
Technique: Bead Embroidery, Bead Weaving



In class you will learn how attach a lace collar to beading foundation, various bead embroidery stitches, weaving two flower designs and incorporating them into the bead embroidery, edging stitches for finishing, embellishing the edging, and attaching a chain.

Anastasia Cuff Bracelet Sun 2/19 (10-5)
 \$95.00 + supplies
 (Kit Available for \$68.00)
Prerequisites: Needle & Thread Handling, Peyote
Skill Level: All Skill Levels
Technique: Bead Embroidery



Bead embroidered onto a Jacquard ribbon base, this cuff combines chains, beads and crystals for an elegant yet wearable bracelet. Surprisingly quick to make, and simple enough for even those with very little experience with bead embroidery.

Carole Tripp

Square Stitch Ring Wed 2/22
 (10-1) OR (6-9)
 \$25.00 + supplies
Prerequisites: None
Skill Level: Beginner
Technique: Square Stitch



Learn the basics of this off loom stitch while making a ring. Square stitch has the look of loom work without those pesky warps. This technique is perfect for small pieces without warping a loom. Patterns and making a bracelet will also be covered.

Vintage Bead Trunk Show

Feb 25-26
 (during regular store hours)

March

Jo Ellen Lee

Knotting Boho Style

Sat 3/4 (1-5)

\$35.00 + supplies

Prerequisites: Knotting
Level: All Skill Levels
Technique: Alternative Ways of Finishing Knotting Projects



Sometimes a clam shell just won't work to finish your knotted treasure. Come learn how to finish your piece using leather, French wire, and metal elements that add a bohemian flair to your work. This class assumes you already know how to knot. It is a finishing class to give you other alternatives to the clam shell or bead tip.

Traditional Knotting with a Contemporary Twist

Thu 3/30 (6-9)

\$30.00 + supplies

Prerequisites: None
Level: All Skill Levels
Technique: Knotting



Learn to knot a strand of pearls like a professional, make a double strand, or extended length necklace. It doesn't have to be just your mother's pearls, give it spunk, sparkle, and texture! Add crystals, gemstones or glass beads, to make a truly fantastic piece!

Corinne Loomer

Bead Embroidery Independent Study

Tue 1/3, 2/7, 3/7 and 4/4 (11-3)

\$150.00 for the series OR \$50 per class + supplies

Prerequisites: Peyote
Skill Level: All skill levels
Technique: Peyote, Bead Embroidery



Unlike a highly structured class this independent study course allows you to be in control of your vision. Learn to stay focused, work independently, plan your creation, organize your ideas and make them a reality. Every month we'll discuss various topics about Bead Embroidery.

Cynthia Rutledge

Take two 1 day classes for \$185.00 • Take one 1 day and one 2 day class for \$275.00
Take all 3 classes for \$360.00

Pearl Garden for Queen Eleanora

Thu 3/9 (10-5)

\$95.00 + supplies

Prerequisites: Peyote
Level: Intermediate/Advanced
Technique: Peyote



My inspiration, Pearl Garland for Queen Eleonora, has three different medallions styles that link together using small circular links. The combination of pearls, seed beads and a fun new bead shape, makes this design intriguing in its construction and lovely to wear. The necklace ends in two beaded buttons and a connector loop, to keep the focal component centered. A beautiful necklace fit for a Queen!

The Color of Money

Fri 3/10 (10-5)

\$95.00 + supplies

Prerequisites: Peyote
Level: Intermediate
Technique: Peyote



The Color of Money was inspired by the elaborate designs on some of the money chains that I have seen in my research. The pendant consists of three components. The first is a quick and easy bezel around a beautiful cushion cut CZ. The second is a combination of two fabulous components; one is a single 4-holed Swarovski set cup chain component and the other is a Swarovski set metal ring. These two components come together to make an elegant addition to the pendant. The last component is a peyote stitch bezel around a pear CZ that adds a bit of swing and color at the bottom of the pendant. Two peyote stitch spiral cords, each ending with little bead caps, head for the closure of two delicate beaded buttons.

The Mother Lode

Sat 3/11 (10-5) AND Sun 3/12 (10-5)

\$190.00 + supplies

Prerequisites: Peyote
Level: Intermediate/Advanced
Technique: Peyote



A peyote stitch tube, worked in a spiral, represents the Atocha's stash of what they called "money chains". Filling the space between the spirals, are five shapes, beginning with the cushion-cut CZ center. This component has a simple bezel that is extended to create a more "coin-like" shape. The next component is a beautiful flat metal ring, set with Swarovski crystals, beveled and fed onto to a Swarovski pearl stem that allows the metal ring to rotate. The pearl stem is then extended and built around the metal ring. The last component is a beveled trillion CZ. All of the components are confined within the "money-chain" tubes and end with a beautiful Swarovski embellished metal clasp and a beaded safety chain.

Cynthia Rutledge

Trunk Show

Sat March 11 (during regular store hours)

Robin Nadon

Trunk Show

Sat March 18 (during regular store hours)

Tracy Stanley

Trunk Show

March 24-26 (during regular store hours)

Carole Tripp

RAW Embellished Bracelet

Wed 3/1 (10-1) OR (6-9)

\$25.00 + supplies

Prerequisites: None
Skill Level: All Skill Levels
Technique: RAW



Learn right angle weave while crafting this beautiful bracelet. Students will learn to combine peyote stitch with RAW as they attach the clasp. The abbreviation for right angle weave is RAW.

Herringbone Bracelet

Wed 3/29 (10-1) OR (6-9)

\$25.00 + supplies

Prerequisites: None
Skill Level: All Skill Levels
Technique: Tubular Herringbone



Learn tubular herringbone also known as N'debele while making this fashionable bracelet.

Tracy Stanley

Take 2 classes for \$185.00

Take 3 classes for \$275.00 •

Let's Sparkle Pendant & Earrings

Fri 3/24 (10-5)

\$95.00 + supplies

Prerequisites: Wire Wrapping
Level: All Skill Levels
Technique: Metal Texturing, Riveting, Bead Embroidery



Create a beautiful pendant and earrings enhanced with beading on metal as well as the usual riveting, stamping and wrapping.

Flowers & Leaves Pendant & Earrings

Sat 3/25 (10-5)

\$95.00 + supplies

Prerequisites: Basic Wire Work
Level: All Skill Levels
Technique: Metal Texturing, Riveting, Resin



Using wire for frames create this earring and pendant set. The focal flower is created by shaping and texturizing sheet metal and then riveting accent pieces to create a unique pendant.

It's All About the Color

Sun 3/26 (10-5)

\$95.00 + supplies

Prerequisites: Some Wire Work
Level: All Skill Levels
Technique: Metal Texturing, Riveting, Coloring Metal



Using colored pencils learn to add designs and color to metal as you create pendants. Texturizing and riveting create unique shapes for your one of a kind necklace.

Kathy King

Take 2 one day classes ~ \$185 • Take 3 one day classes ~ \$275

April

Fractal Pendant



Fri 4/7 (10-5)
\$95.00 + supplies
Prerequisites:
Square Stitch
Skill Level:
All Skill Levels
Technique: Quilling, Square Stitch

Students will learn how to encase round beads in bead quilled strips, create straight bead quilled sections and attach them all to create the fractal design.

Eighth Order



Sat 4/8 (10-5)
\$95.00 + supplies
Prerequisites:
Square Stitch
Skill Level: Intermediate
Technique: Quilling, Square Stitch

Students will learn how to make a 4-sided flat shape and the 3D 8-sided bead quilled shape shown. Also included in the instructions is the unique hidden clasp.

Irish Cashel Pendant



Sun 4/9 (10-5)
\$95.00 + supplies
Prerequisites:
Square Stitch, Peyote
Skill Level: All Skill Levels
Technique:
Quilling, Square Stitch, Peyote

Students will learn to create the bead quilled eight-pearl medallion (second largest in necklace) and the small beaded bead design in class. Instructions cover the creation of all five varying sizes of bead quilled medallions with string art designs.

Kathy King Trunk Show

Fri 11/7 - Sun 11/9
(during regular store hours)

Carole Tripp

Loom Beading



Sun 4/2 (12:30-4:30)
\$35.00 + supplies
Prerequisites:
None
Skill Level:
Beginner
Technique:
Loom

Learn to warp a small loom, weave and finish off a bracelet. Various ways of finishing will be discussed.

Corinne Loomer

Bead Embroidery Independent Study



Tue 1/3, 2/7, 3/7 and 4/4 (11-3)
\$150.00 for the series OR \$50 per class + supplies
Prerequisites: Peyote
Skill Level:
All skill levels
Technique: Peyote, Bead Embroidery

This independent study course allows you to be in control of your vision. Learn to stay focused, work independently, plan your creation, organize your ideas and make them a reality. Every month we'll discuss various topics about Bead Embroidery.

Linda Kavalsky

Fused Scribble Ring

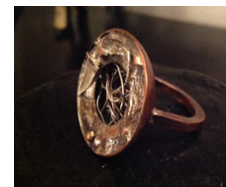

Sun 4/23 (10-5)
\$80.00 + supplies + \$12 materials fee
Prerequisites:
Some Wire Work
Skill Level:
Intermediate
Technique: Soldering, Fusing, Enameling

Create this beautiful ring with a secret center using scraps of silver, brass and copper. Learn to measure and make a ring shank that fits and will be the envy of all who see it.

Liisa Turunen Trunk Show

Fri 11/28 - Sun 11/30
(during regular store hours)

Kathy King

Take 2 one day classes ~ \$185 • Take 3 one day classes ~ \$275

Mirage Bracelet



Fri 4/28 (10-5)
\$95.00 + supplies
Prerequisites:
RAW
Skill Level:
Intermediate
Technique: RAW

Students will learn how to bezel Swarovski crystal chatons and connect them creating sparkling crystals on the top and both sides of the bracelet. Further embellishments with pearls complete this bracelet which is fun to look at from all angles.

Sand Cat Necklace



Sat 4/8 (10-5)
\$95.00 + supplies
Prerequisites:
RAW, Peyote
Skill Level: Intermediate
Technique: RAW, Peyote

Students will learn to bezel several different shapes of beads, encasing Swarovski pearls in beadwork as well as a large focal Swarovski stone. The back part of the chain seamlessly blends bezeled pearls with cubic right angle weave and enhanced with fringe.

Abyssinian Bracelet



Sun 4/30 (10-5)
\$95.00 + supplies
Prerequisites:
Peyote
Skill Level: Intermediate
Technique: Peyote

Stitch an intricate, wide bracelet with open rings and settings for sparkling crystals that will be a great addition to your beaded jewelry collection. Students will learn how to create solid beaded rings that are embellished; connecting and working open spaces to create a setting for crystal stones.

Wing Classes



Mon	Tue	Wed	Thu	Fri	Sat	Sun
January						1 CLOSED HAPPY NEW YEAR!
2 CLOSED	3 Corinne Loomer Bead Embroidery Independent Study (11-3)	4 Carole Tripp Peyote Keys (10-1) OR (6-9)	5	6	7 Huib Petersen Beaded Ball Bangle (10-5)	8 Huib Petersen Creature Feature Cont. (10-5)
9 CLOSED	10 Beading at The Castle (11-3)	11	12	13 Anja Schlotman Eva's Journey (10-5)	14 Anja Schlotman Moving Forward (10-5)	15 Anja Schlotman Seeking Beauty (10-5)
16 CLOSED	17	18	19 Marlene McCall Beading Basics (6-9)	20	21	22
23 CLOSED	24	25	26 Jo Ellen Lee Traditional Knotting with a Contemporary Twist (6-9)	27	28	29 Sherri Sanchez Rock of Love (10-5)
CLOSED 30		31		Wild Things Beads Trunk Show		
February						
6 CLOSED	7 Corinne Loomer Bead Embroidery Independent Study (11-3)	8	9 Trunk Show Preview Gathering (6-9) RSVP by 2/7	10	11	12
13 CLOSED	14 Beading at The Castle (11-3)	15	16 Betty Stephan English Garden Necklace (10-5)	17 Betty Stephan Night Music Cuff Bracelet (10-5)	18 Betty Stephan Guinevere Necklace (10-5)	19 Betty Stephan Anastasia Cuff Bracelet (10-5)
20 CLOSED	21	22 Carole Tripp Square Stitch Ring (10-1) OR (6-9)	23 Marlene McCall Beading Basics (6-9)	24	25	26
27 CLOSED	28				Vintage Bead Trunk Show	
March						
6 CLOSED	7 Corinne Loomer Bead Embroidery Independent Study (11-3)	8	9 Cynthia Rutledge Pearl Garden for Queen Eleanora (10-5)	10 Cynthia Rutledge The Color of Money (10-5)	11 Cynthia Rutledge The Mother Lode (10-5)	12 Cynthia Rutledge The Mother Lode (cont) (10-5)
13 CLOSED	14 Beading at The Castle (11-3)	15	16 Marlene McCall Beading Basics (6-9)	17	18	19
20 CLOSED	21	22	23	24 Tracy Stanley Let's Sparkle Pendant & Earrings (10-5)	25 Tracy Stanley Flowers & Leaves Pen- dant & Earrings (10-5)	26 Tracy Stanley It's All About the Color (10-5)
27 CLOSED	28	29 Carole Tripp Herringbone Bracelet (10-1) OR (6-9)	30 Jo Ellen Lee Traditional Knotting with a Contemporary Twist (6-9)	31		
April						
3 CLOSED	4 Corinne Loomer Bead Embroidery Independent Study (11-3)	5	6	7 Kathy King Fractal Pendant (10-5)	8 Kathy King Eighth Order (10-5)	9 Kathy King Irish Cashel Necklace (10-5)
10 CLOSED Passover begins at sundown	11 Beading at The Castle (11-3)	12	13	14	15	16 CLOSED FOR EASTER
17 CLOSED	18	19	20 Marlene McCall Beading Basics (6-9)	21	22 Beading Day Projects TBD	23 Linda Kavalsky Fused Scribble Ring (10-5)
24 CLOSED	25	26	27	28 Liisa Turunen Mirage Bracelet (10-5)	29 Liisa Turunen Sand Cat Necklace (10-5)	30 Liisa Turunen Abyssinian Bracelet (10-5)
						Liisa Turunen Trunk Show